

SAMPLE PLAT OF SURVEY

ATTENTION:

This sample plat of survey represents the minimum standards for boundary surveys in the State of Ohio as adopted B-1-88 of the Revised Code chapter 4723-37.

INFORMATION TO BE SHOWN:
 LINE CITED IN THE DEED DESCRIPTION AND THE RELATIONSHIP OF THE PROPERTY TO THIS CENTER.
 GENERAL NOTATION DESCRIBING THE EVIDENCE OF OCCUPATION THAT MAY BE FOUND ALONG EVERY BOUNDARY OR OCCUPATION LINE.

DEED REFERENCE BOOK _____ PAGE _____

PERTINENT DOCUMENTS AND SOURCES OF DATA USED:

1. COUNTY TAX MAP
2. PROPERTY DEED
3. FIELD BOOK OR PLAT TO COUNTY CLERK OFFICE
4. SURVEY BY _____
5. DEEDS NOT LISTED
6. ETC.

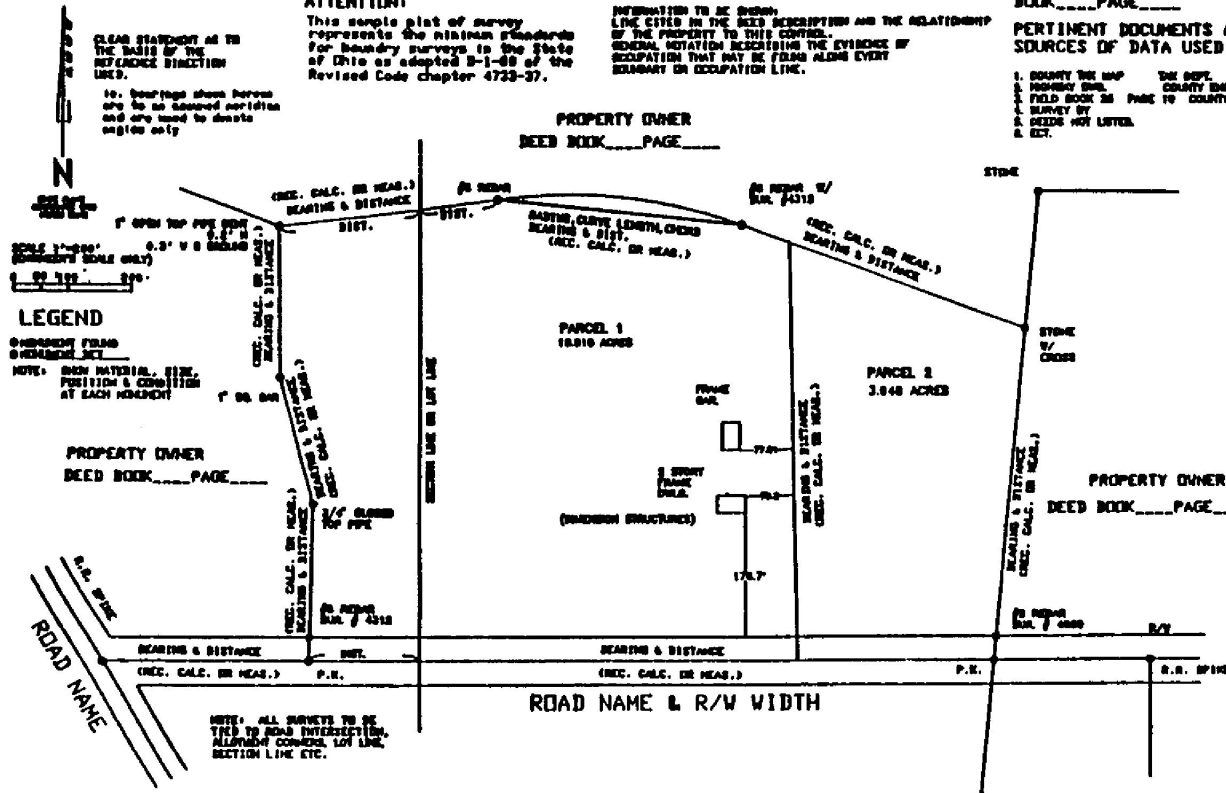

APPENDIX F

I HEREBY CERTIFY THAT PARCELS 1 AND 2 AS SHOWN HEREON MEET THE CURRENT ZONING REQUIREMENTS OF TWP.

APPROVED BY THE SHARPS COUNTY TAX MAP DEPT.

REGISTERED SEAL

 SURVEYOR
 Ohio Reg. No. _____

ZONING SUPERVISOR _____
SHARPS COUNTY ENGINEERING DEPT.
 SURVEY RECORDS ARE AVAILABLE FOR THIS SITE
 BOUNDARY RECORDS ARE NOT AVAILABLE FOR THIS SITE
 ENGINEER DATE _____

ADMINISTRATOR _____
PAUL G. SHARPS
 SHARPS COUNTY ENGINEER
 APPROVED
 DATE _____
STATE OF OHIO
 COUNTY OF SHARPS
 TOWNSHIP OF _____
 OWNER
 OWNER'S DEED VOL. AND PAGE
 DATE _____